

10-12 Murney St, Belleville, ON

Main Building: Total Exterior Area 3401 sq ft

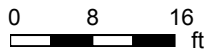
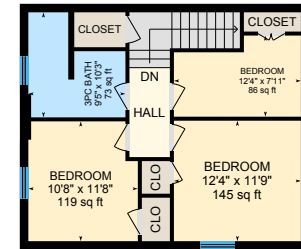
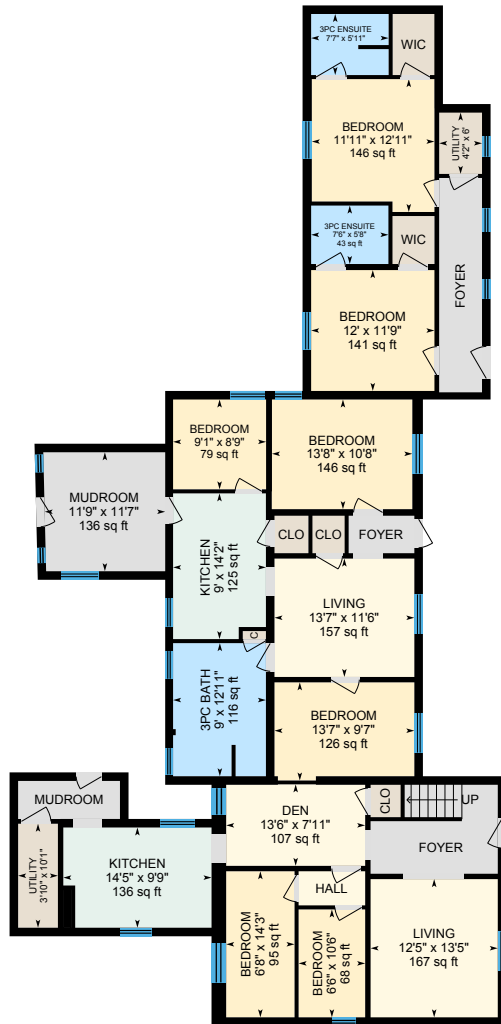

Main Floor
Exterior Area 2727 sq ft

2nd Floor Main House
Exterior Area 674 sq ft

PREPARED: May, 2019

10-12 Murney St, Belleville, ON

Main Floor Total Exterior Area 2727 sq ft
Total Interior Area 2436 sq ft

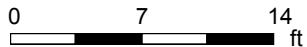

PREPARED: May, 2019



White regions are excluded from total floor area. All room dimensions and floor areas must be considered approximate and are subject to independent verification. For method of measurement please see <https://youriguide.com/measure/>.

10-12 Murney St, Belleville, ON

2nd Floor Main House Total Exterior Area 674 sq ft
Total Interior Area 590 sq ft

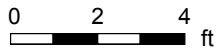
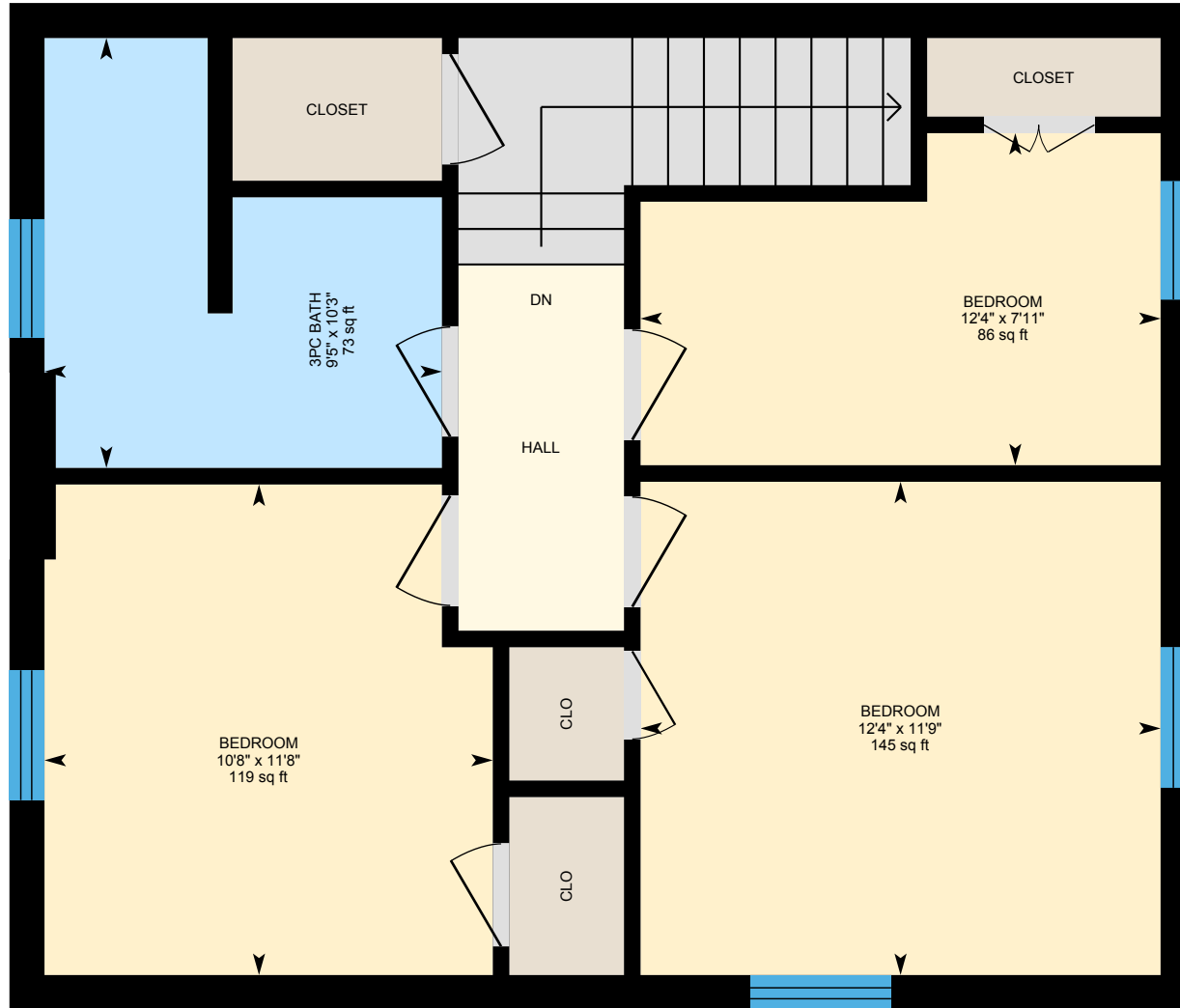

PREPARED: May, 2019



White regions are excluded from total floor area. All room dimensions and floor areas must be considered approximate and are subject to independent verification. For method of measurement please see <https://youriguide.com/measure/>.

10-12 Murney St, Belleville, ON

Property Details

Room Measurements

Only major rooms are listed. Some listed rooms may be excluded from total interior floor area (e.g. garage). Room dimensions are largest length and width; parts of room may be smaller. Room area is not always equal to product of length and width.

Main Building

MAIN FLOOR

3pc Bath: 9' x 12'11" | 116 sq ft
3pc Ensuite: 7'7" x 5'11" | 44 sq ft
3pc Ensuite: 7'6" x 5'8" | 43 sq ft
Bedroom: 9'1" x 8'9" | 79 sq ft
Bedroom: 6'8" x 14'3" | 95 sq ft
Bedroom: 6'6" x 10'6" | 68 sq ft
Bedroom: 12' x 11'9" | 141 sq ft
Bedroom: 13'8" x 10'8" | 146 sq ft
Bedroom: 13'7" x 9'7" | 126 sq ft
Bedroom: 11'11" x 12'11" | 146 sq ft
Den: 13'6" x 7'11" | 107 sq ft
Kitchen: 14'5" x 9'9" | 136 sq ft
Kitchen: 9' x 14'2" | 125 sq ft
Living: 12'5" x 13'5" | 167 sq ft
Living: 13'7" x 11'6" | 157 sq ft
Mudroom: 11'9" x 11'7" | 136 sq ft
Utility: 4'2" x 6'
Utility: 3'10" x 10'1"

2ND FLOOR MAIN HOUSE

3pc Bath: 9'5" x 10'3" | 73 sq ft
Bedroom: 12'4" x 7'11" | 86 sq ft
Bedroom: 10'8" x 11'8" | 119 sq ft
Bedroom: 12'4" x 11'9" | 145 sq ft

Floor Area Information

For explanation of floor area calculations and method of measurement please see <https://youriguide.com/measure/>.

Main Building

MAIN FLOOR

Interior Area: 2436 sq ft
Perimeter Wall Length: 349 ft
Perimeter Wall Thickness: 10.0 in
Exterior Area: 2727 sq ft

2ND FLOOR MAIN HOUSE

Interior Area: 590 sq ft
Perimeter Wall Length: 101 ft
Perimeter Wall Thickness: 10.0 in
Exterior Area: 674 sq ft

Total Floor Area

Main Building Interior: 3026 sq ft
Main Building Exterior: 3401 sq ft